

TOWN OF NANTON
 Ptn NE 15, All NW 15, SE 15, SW 15,
 Ptn's SW 16, All NE & SE 16,
 Ptn's SE 22, SW 22 & SW 23
 All In Twp 16, Rge 28, W4M

--- TOWN BOUNDARY
 CIVIC ADDRESS

(GIS Generated Civic Address
 Based On Title Mapping From
 Town's Tax Roll Database)

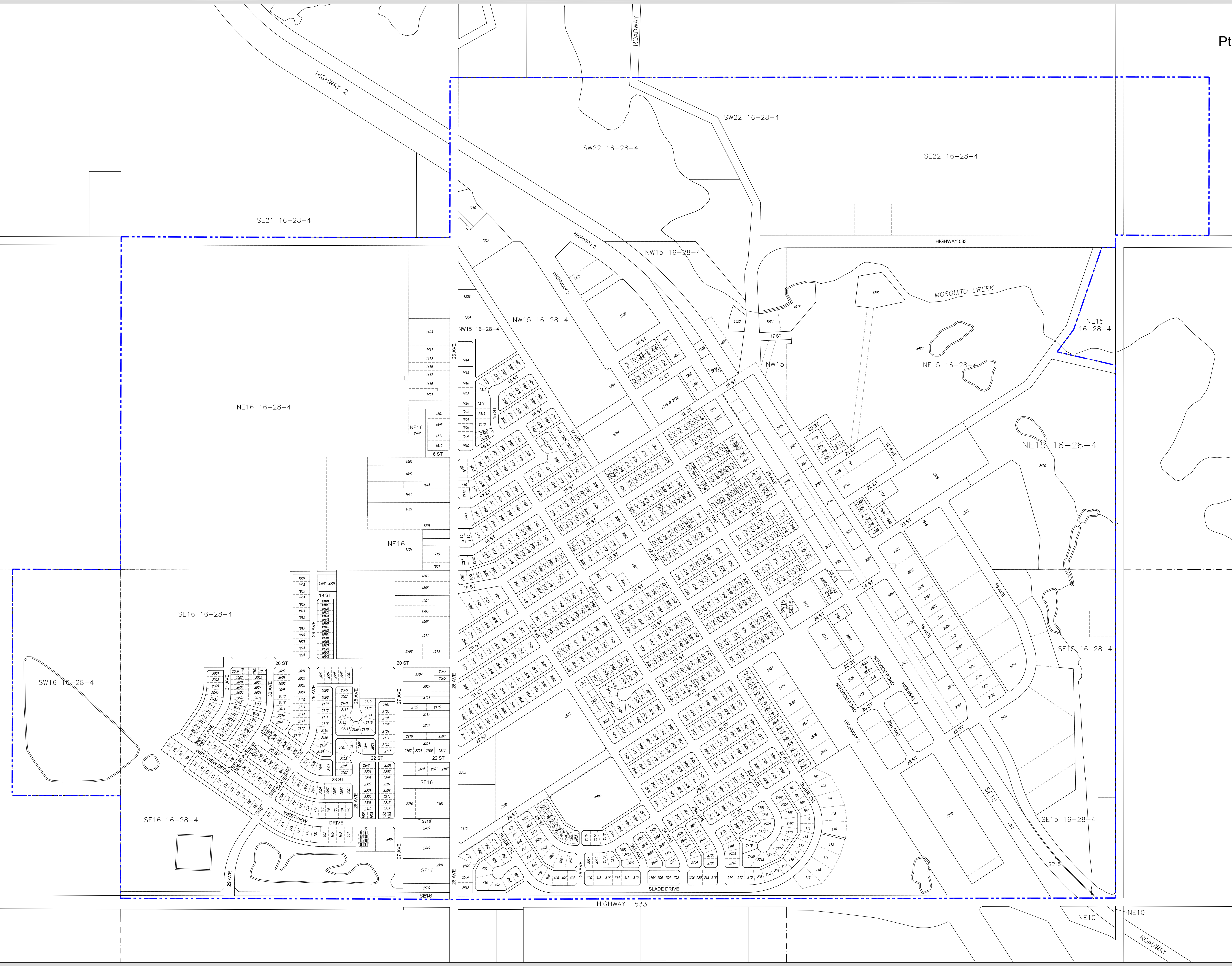

MAP PREPARED BY:
 OLDMAN RIVER REGIONAL SERVICES COMMISSION
 3105 100 AVENUE NORTH, LETHBRIDGE, ALBERTA T1V 0E6
 TEL: 403-293-1244
 FAX: 403-293-1245
 NOT RESPONSIBLE FOR ERRORS OR OMISSIONS